Miscellany

THE

GIPSY BARON

(DER ZIGEUNER BARON,)

OPERA

BY

JOHANN STRAUSS,

SWEETHEART WALTZES, by STRAUSS, 75 Cts.
SCHATZ WALZER.

SWEETHEART WALTZES, abridged, 50 Cts.
SCHATZ WALZER.

Saint Louis: BALMER & WEBER, Publishers.

Copyright 1887, by Balmer & Weber.

Sounds from the Pines.

Morceau Descriptive.

COMPOSED BY

J. B. WYMAN.

Published in regular sheet music form.—Price 60 Cts.

A moonlight drive through the Pines!

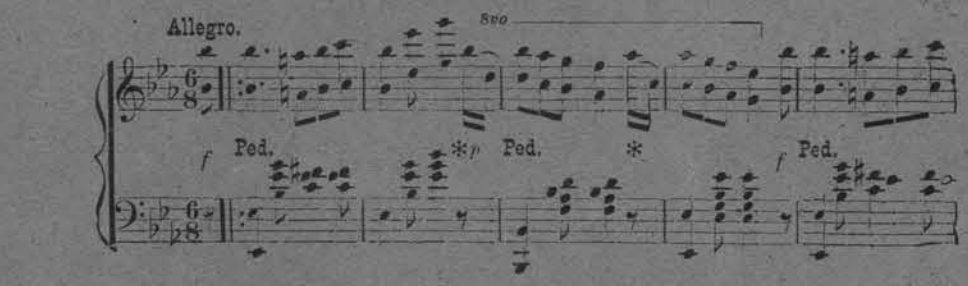

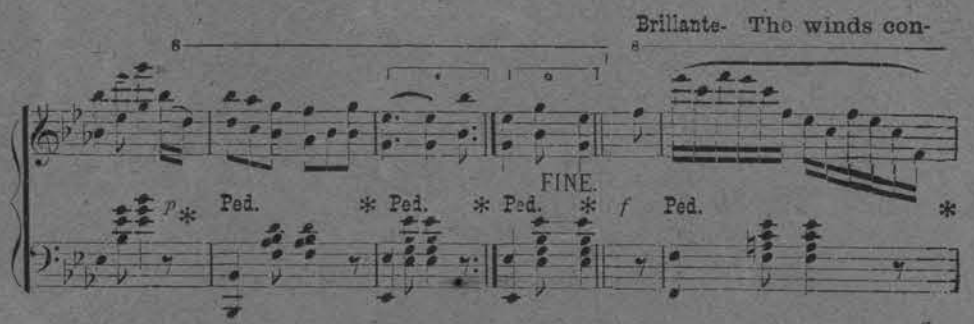

tinue to sound sweet music as they progress.

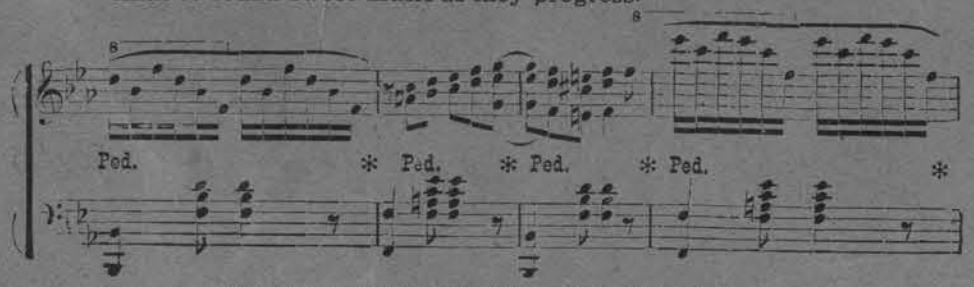

Copyright 1879 by BALMER & WEBER.—Mailed for the Price.

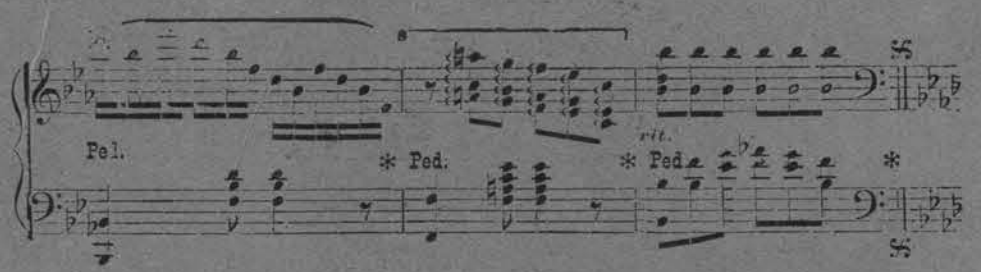

He explains the beauties of nature.

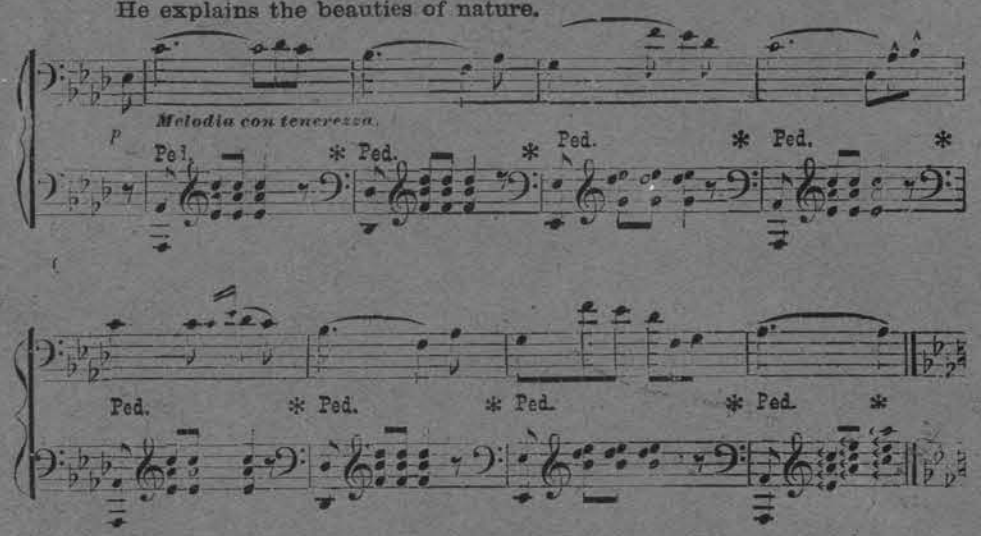

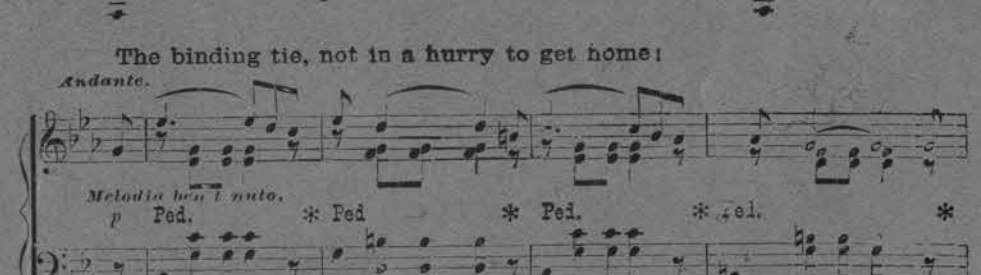

The binding tie, not in a hurry to get home!

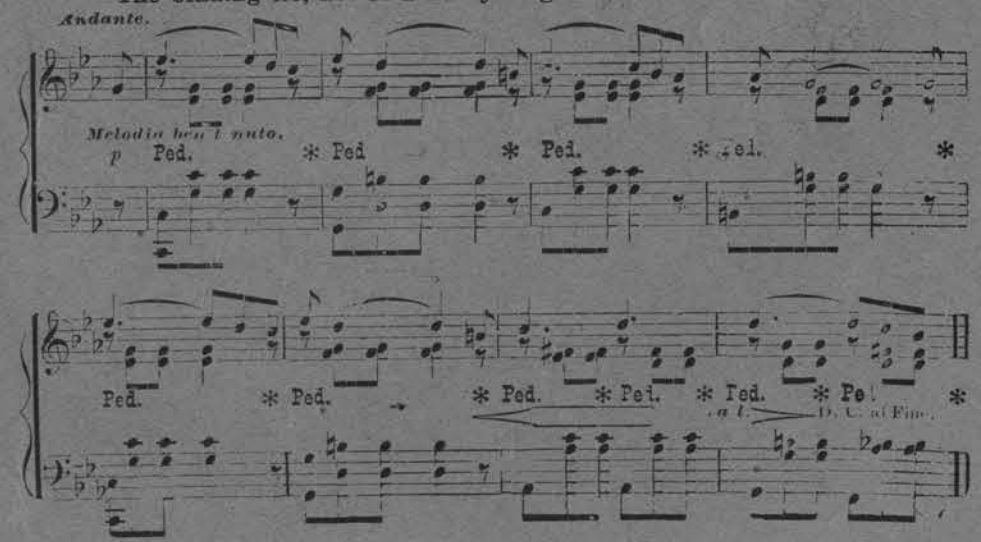

Strauss

Op. —	***La Belle Helene,*** Waltzes...	60	
Op. —.	***Dinorah,*** Wakzes	50	
Op — .	***Girofle—Girofla,*** Waltzes	75	
Op. —.	***Orphee aux Enfers,*** Quadrille	50	
Op. 46.	***Clear the Track,*** **Bahn Frei,** Galop	30	
Op. 80.	***Honor the Woman,*** **Ehret die Frauen,** Waltzes	75	
Op. 130.	***Better Times,*** **Bessere Zeiten,** Waltzes	75	
Op. 242.	***Marriage Festival,*** Waltzes	75	
Op. 74.	***Fusionen,*** Waltzes	75	
Op. 65.	***German Hearts,*** **Deutsche Herzen,** Waltzes..	75	
Op. 239.	***Voices from Vienna,*** **Wiener Stimmen,** Waltz	75	
Op. —.	***Always Cheerful,*** Waltzes	75	
Op. 204.	***One Heart, one Soul,*** **Ein Herz, ein Sinn,** P.Maz	30	
Op. 116.	***Die Abonnenten,*** Waltzes	75	
Op. 316.	***Artist's Life,*** Waltzes	75	
Op. 367.	***You and You,*** **Du und Du,** Waltzes	75	
Op. 193.	***For Ever,*** Galop	30	
Op. 340.	***Life let us cherish,*** Waltzes.	75	
Op. 314.	***On the beautiful blue Danube,*** Waltzes	75	
Op. 314.	***On the beautiful blue Danube,*** " abridged	50	
Op. —.	***Pizzicato,*** Polka	35	
Op. 232.	***Autumn Roses Waltzes,*** complete	75	
Op. 232.	***Autumn Roses Waltzes,*** abridged	40	
Op. 164.	***Village Swallows,*** **Dorfschwalben,** Waltzes .	75	
Op. 124.	***Jolly Fellows,*** **Flotte Bursche,** Waltzes	75	
Op. 185.	***Sophie,*** **Sophien,** Waltzes	75	
Op. —.	***Hektograph,*** Polka	30	
Op. —.	***Happy Family,*** Waltz	35	
Op. —.	***Gipsy Baron,*** Sweet Heart, (Schatz) Waltzes.	75	
Op. —.	***Gipsy Baron,*** Sweet Heart, abridged	50	
Op. 270.	***Morning Journal,*** Waltzes	75	
Op. 346.	***Thousand and one night,*** Waltzes	75	
Op. —.	***A new World,*** **Eine neue Welt,** Galop	35	
Op. 333.	***Wine, Wife and Song,*** Waltzes...	75	
Op. 68.	***Academic Citizen,*** Waltzes	75	
Op 249.	***Wiener Fresken,*** Waltzes	75	
Op. 322.	***Town and Country,*** **Stadt und Land,** P. Maz.	35	
Op. 361.	***Sweet Home,*** **Bei uns z'Haus,** Waltzes	75	
Op. 75.	***High Life,*** **Fesche Geister,** Waltzes	75	
Op. 325.	***Sounds from the Vienna Woods,*** **Geschichten aus dem Wiener Wald,** Waltzes	75	
Op. —.	***Love and Pleasure,*** Waltzes	75	
Op. 364.	***Where the Citrons bloom,*** **Wo die Citronen bluehen,** Waltzes	75	
Op. 90.	***Manuscripte,*** Waltzes	75	
Op. 204.	***Libelle,*** Polka Mazurka	35	
Op. 79.	***Doctrinen,*** Waltzes	75	
Op. 87.	***Myrthen-Straeusschen,*** Waltzes	75	
Op. 275.	***Nilfluthen,*** Waltzes	75	
Op. 126.	***Life in the Courts,*** **Aus dem Rechtsleben,** Waltz	75	
Op. 444.	***Centennial Waltzes,***	75	
Op. 370.	***Cagliostro-Waltzes,***	75	
Op. 342.	***New Vienna*** (Neu-Wien) ***Waltzes,***	75	
Op. 234.	***Accelleration,*** **Accellerationen,** Waltzes	75	
Op. 270.	***Carnavals-*** {MESSENGER / BOTSCHAFTER} Waltzes	75	
Op. 375.	***Beautiful May,*** **O Schoener Mai,** Waltzes...	75	
Op. —.	***Just Jolly,*** **Kreuzfidel**	35	
Op. —.	***Laura,*** Waltz, (From Beggar Student)	75	
Op. —.	***Laura,*** Waltz, (Abridged.) (From Beggar Student)..	50	

ST. LOUIS: **Balmer & Weber,** PUBLISHERS.

Copyright 1875, by BALMER & WEBER.

SWEETHEART WALTZES.

SCHATZ WALZER.

from "GIPSY BARON."

(*Der Zigeuner Baron.*)

By JOHANN STRAUSS.

Moderato.

Das Zigeuner Lied.

Piano.

p

You can trust the Gipsies.

Ped. * Ped. * Ped. * Ped. * Ped. * Ped. * Ped. * Ped. * Ped. * Ped. *

f

rit.

Tempo di Valse.

a tempo.

pp

COPYRIGHT 1887 by BALMER & WEBER.

from "GIPSY BARON."

WALTZ.

So much hap-pi-ness, there is near and far.
So voll Fröh-lich keit, giebt es weit und breit!

JOHANN STRAUSS.

1.

p

p

rit.

a tempo.

rit.

a tempo.

rit.

a tempo.

f

f

rit.

f

p

a tempo.

rit.

a tempo.

1. 2.

Oh see it shines, it glis - tens.
Ha, seht es winkt, es blinkt.

1. 2.

Nun will ich des Le - bens mich freü - en.
Now will I en - joy life's pleas - ures.

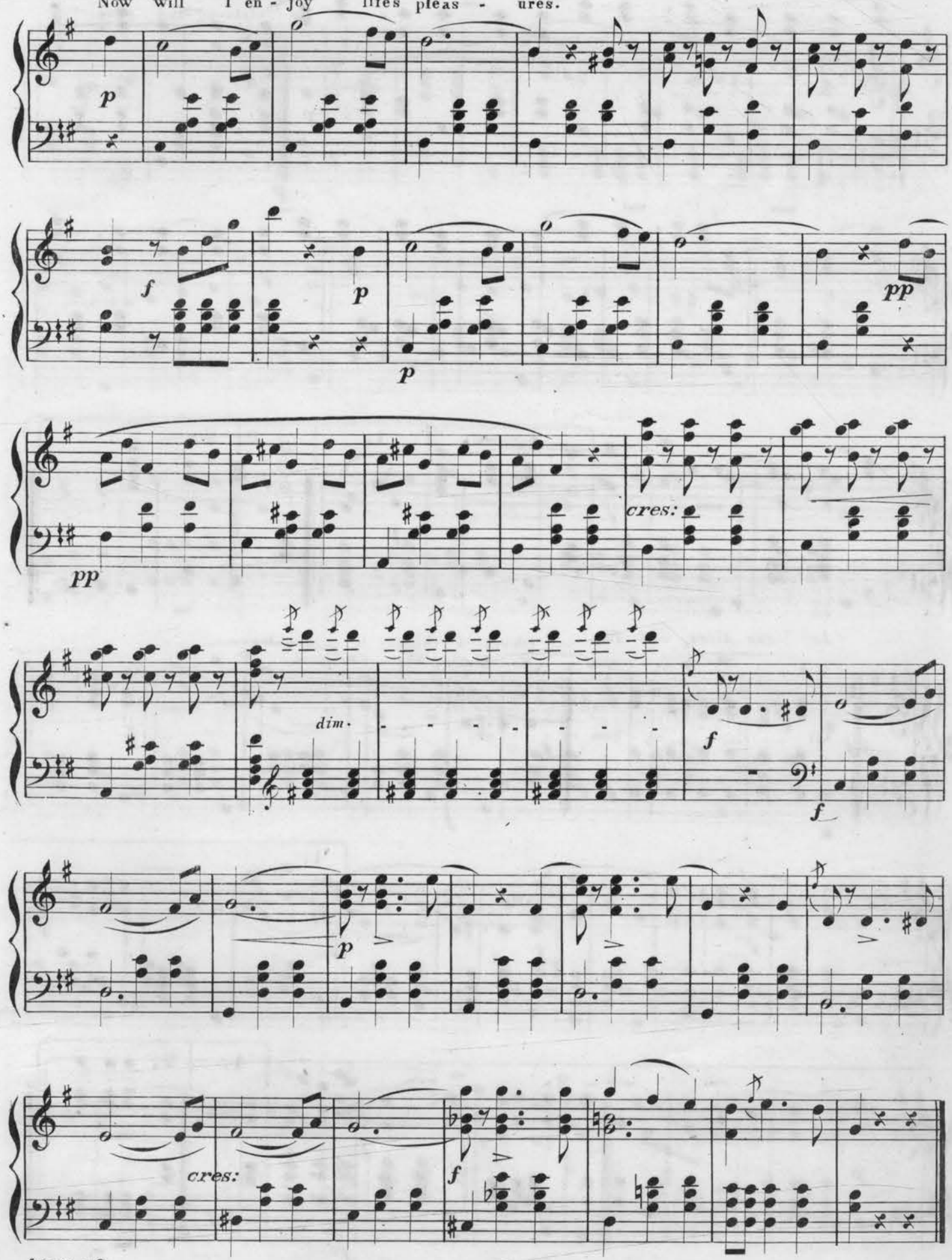

Nur käusch und rein.
Be virtuous and pure.

3.

Ja das Alles auf Ehr.
All up - on my hon - - - - or.

4.

Doch mehr als Gold und

f

But more than gold or

mf

rit.

mf

Geld.....

mon - - ey.

a tempo.

f

p

rit.

mf

mf

a tempo.

Ped.

Das war kein recht-er Schiffer-knecht.
He would not make a Sail-or boy.

CODA.

p

f

Ped. *dim.*

p

p

ff

f

fz

Ped.

tremolo.

Balmer & Weber's

ELITE SOCIETY

DANCES.

Drumheller, Chas.	**Do You Don't Galop,**	50
Konrad, C. C.	**Heel and Toe Polka (Boccaccio),**	35
Mahler, A.	**New Waltz-Lancers,**	60
Mahler, A.	**Society Menuet (with figures),**	40
Mahler, A.	**Newport Dance,**	35
Mahler, A.	**St. Louis Dip,**	35
Mahler, J. A.	**Highland Fling (Character Dance),**	35
Mahler, J. A.	**Spanish Bolero (Character Dance),**	30
Meyer, T.	**Neilsson's Menuet,**	30
Mueller, Julius.	**Another Racquet,**	40
Mueller, Julius.	**One More Racquet.** Opus. 203.	40
Postlewaite, J. W.	**Home Circle Lancers,**	40
Richter, J.	**Merry Bells Lancers,**	60
Robyn, H.	**Belles of Missouri Quadrille,**	40
Schuchman, R.	**Opera Bouffe Lancers,**	50
Schuman, A.	**Five o'clock Quadrille (with figures),**	40
Symonds, K.	**Original Racquet,**	35
Stueck, J.	**The Clyde Dance,**	35
Williams, I. M.	**Elite Harvard,**	35
Werner, H.	**Danish Dance,**	30
Werner, H.	**Pinafore Lancers,**	35
Wollenhauer, P.	**Original Lancers,**	50
Xaupi, E. J.	**Esmeralda Dance,**	35
Xaupi, E. J.	**Polka Quadrille,**	35
Xaupi, E. J.	**Gavotte,**	35
Xaupi, E. J.	**Polish Dance,**	35

Saint Louis: **Balmer & Weber,** *Publishers.*

Copyright 1883 by Balmer & Weber.

CELESTIAL MARCH.

Arranged by *CHARLES LANGE.*

(Price in sheet form with illustrated title, 50 cts.)

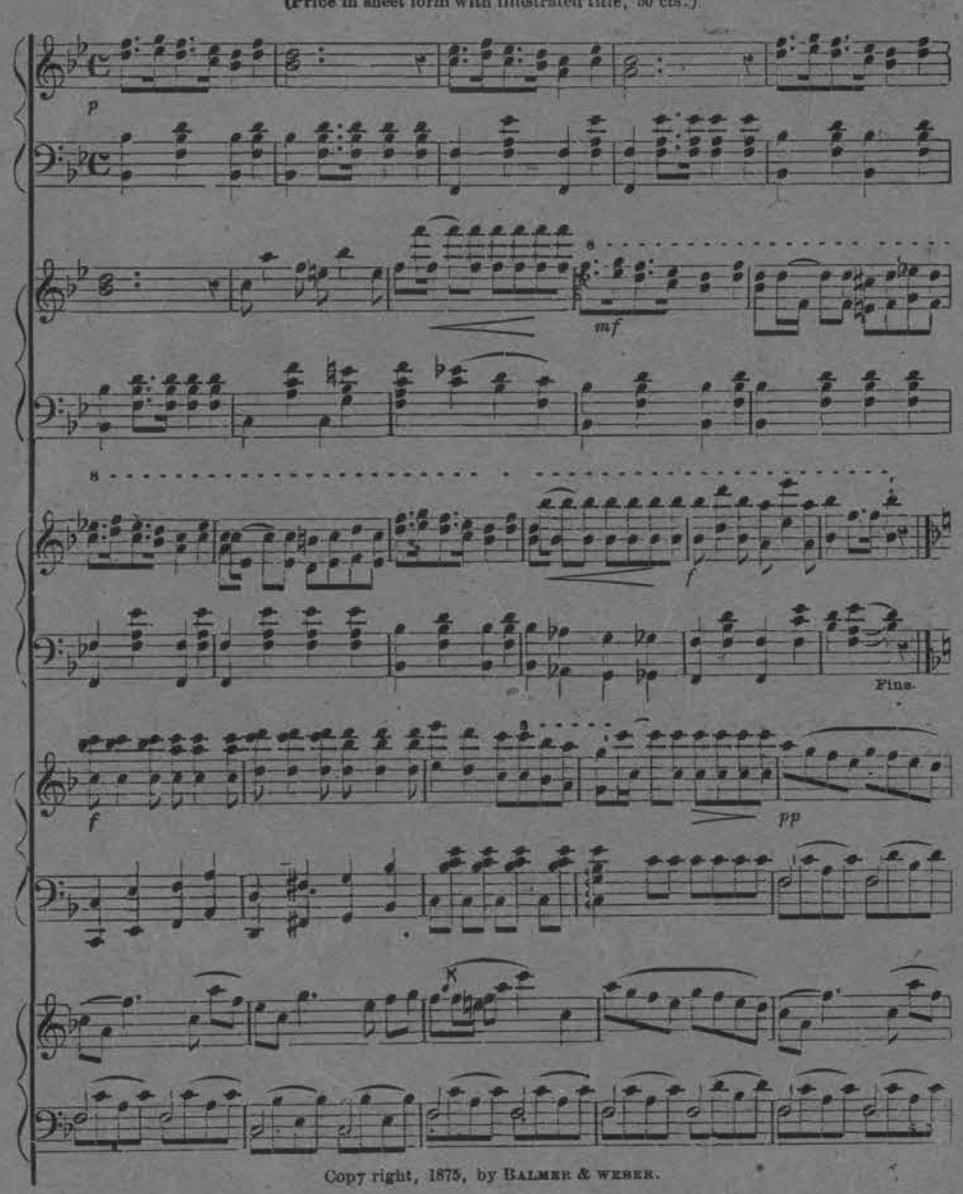

Copy right, 1875, by BALMER & WEBER.

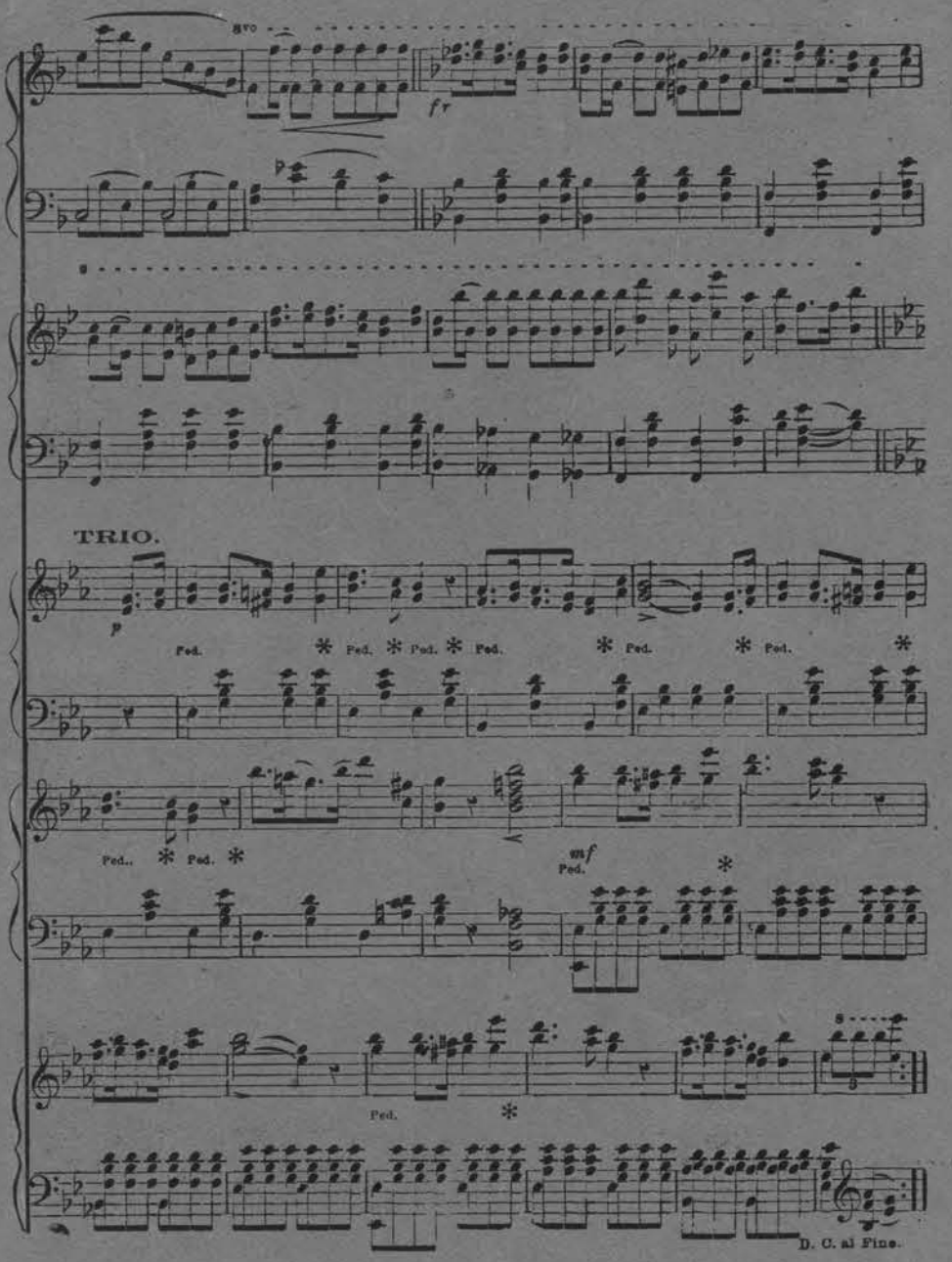

THE

OLD OAKEN BUCKET.

TRANSCRIPTION BY

CHARLES DRUMHELLER.

Published in regular Sheet Music form. Price, 60 cts.

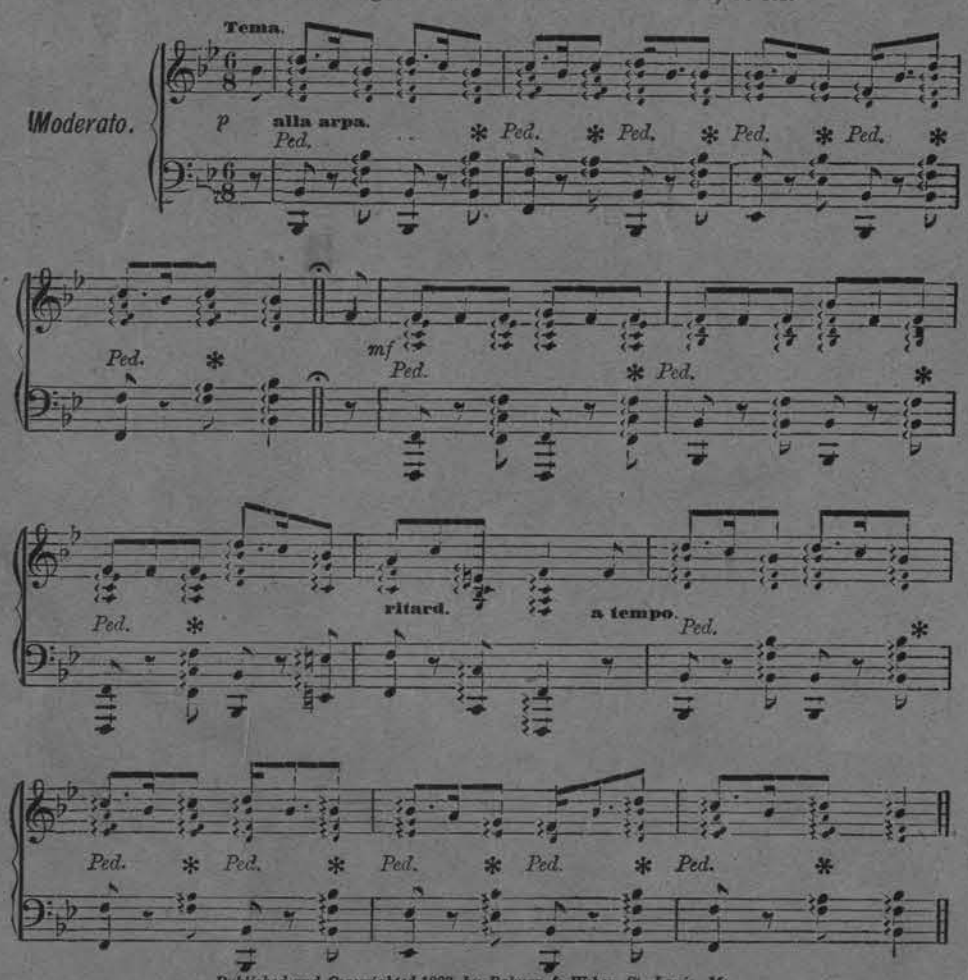
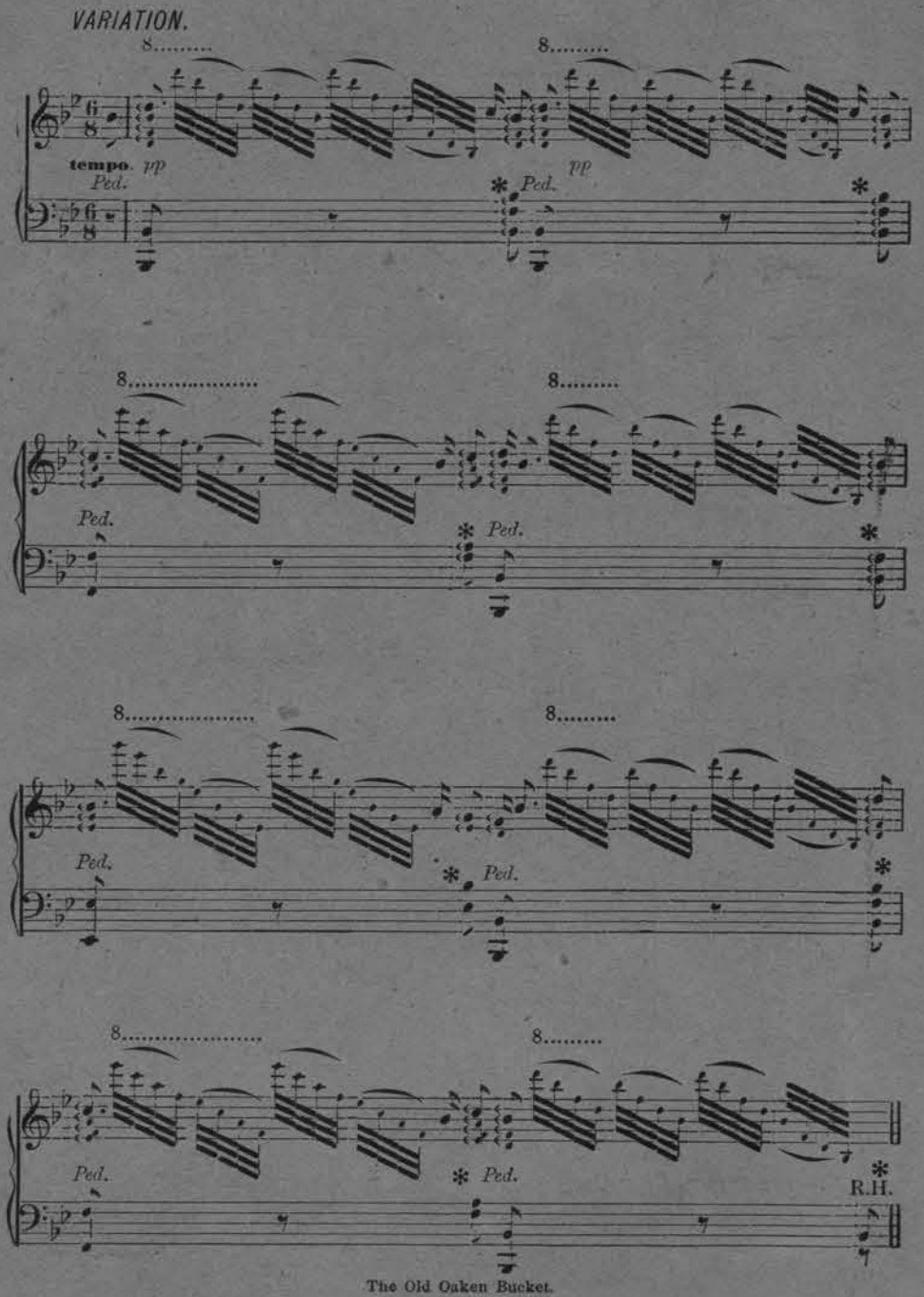
Published and Copyrighted 1888, by Balmer & Weber, St. Louis, Mo.